

Cardiff West Locality Area

A comparison of Population Age Structure's for Mid 2004 from the National Statistics experimental Mid Year Estimate and the National Health Service Administrative Records (NHSAR)

Figure: Cardiff West Locality

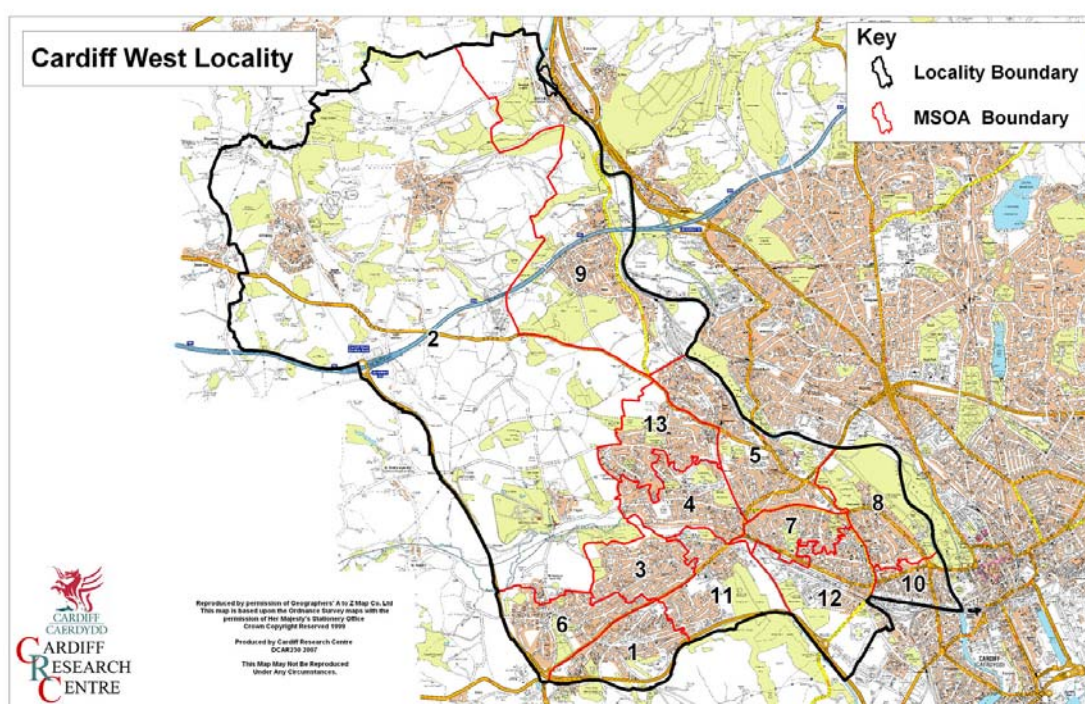

1 = Caerau; 2 = Cardiff Rural; 3 = Ely; 4 = Fairwater; 5 = Llandaff; 6 = Michaelston;
7 = Pencisely; 8 = Pontcanna; 9 = Radyr; 10 = Riverside; 11 = Trelai; 12 = Victoria
13 = Y Tyllycoed

Disclosure Control: Due to a requirement to observe the Registrar General's disclosure control protocols for experimental and official Mid Year Estimates of population it has been necessary to round population figures provided in this profile to the nearest 100 persons. Due to the danger of disclosure by difference the NHSAR population figures in this brief have also been rounded to the nearest 100 persons. For both datasets, when the population estimate was less than 50 persons, the value of 50 has been used. However, it is important to note that all graphics and the percentages presented in this profile have been produced using raw un-rounded estimates. The difference between NHSAR and MYE population estimates are also presented here in their un-rounded raw format.

Summary Key Statistics Page

- In the Cardiff West Locality total NHSAR population at Mid 2004 was 11.6% (approximately 9,900 persons) higher than the experimental Mid Year Estimate.
- Total male NHSAR population was 16.1% higher, while total female population was 7.4% higher.
- NHSAR population counts showed the greatest variance from the Experimental MYEs in the following age groups: 20 to 24 years 30.5% higher and 25 to 29 years 23.2% higher. The NHSAR count is higher in all age groups within the locality, the variance is lower for the youngest and eldest age groups.
- The Cardiff West Locality is ranked 2nd (MYE) and 3rd (NHSAR) out of 4 Localities in Cardiff for it's total dependency ratio. This means it has the second highest dependency ratio of the four localities in Cardiff according to the MYE population age structure. The locality has higher ratios than the Cardiff averages but lower ratios than the Wales averages.
- The Cardiff West locality is ranked 1st (MYE & NHSAR) out of four localities for the total number of younger dependents aged 0 to 14 resident within the area.
- The locality is ranked 2nd (MYE & NHSAR) for the total number of older dependents aged 65 and over resident within the area.
- A majority of dependent age group population (0 to 14 + 65 and over) are young dependents aged 0 to 14, representing 57.6% (MYE) and 57.4% (NHSAR) of total dependents.

Dependency Ratios at Mid 2004 in Cardiff West Locality (Sources: Derived from Data Supplied by ONS & HSW)		
	MYE	NHSAR
Dependents Aged 0 - 14	16,800	17,600
Dependents Aged 65 Plus	12,400	13,000
Total Dependents	29,100	30,600
Persons Aged 15 to 64	56,200	64,700
Total Persons	85,300	95,200
Cardiff West Dependency Ratio	0.52	0.47
Cardiff Dependency Ratio	0.47	0.43
Wales Dependency Ratio	0.57	0.52

Broad Age Group Comparisons

Comparison of Population Sources by Broad Age Group for Mid 2004 in the Cardiff West Locality						
	0-15	16-29	30-44	45-64 Males, 45-59 Females	65+ Males, 60+ Females	All Ages
MYE	18,000	15,900	19,500	17,700	14,400	85,300
NHSAR	18,800	19,300	22,500	19,600	15,000	95,200
Difference #	881	3,401	2,982	1,934	674	9,872
Difference %	4.9	21.4	15.3	10.9	4.7	11.6

Comparison of Broad Population Age Structures for Mid 2004 by Percentage of Total Population in the Cardiff West Locality						
	0-15	16-29	30-44	45-64 Males, 45-59 Females	65+ Males, 60+ Females	All Ages
MYE	21.0	18.6	22.8	20.7	16.8	100.0
NHSAR	19.8	20.3	23.6	20.6	15.8	100.0

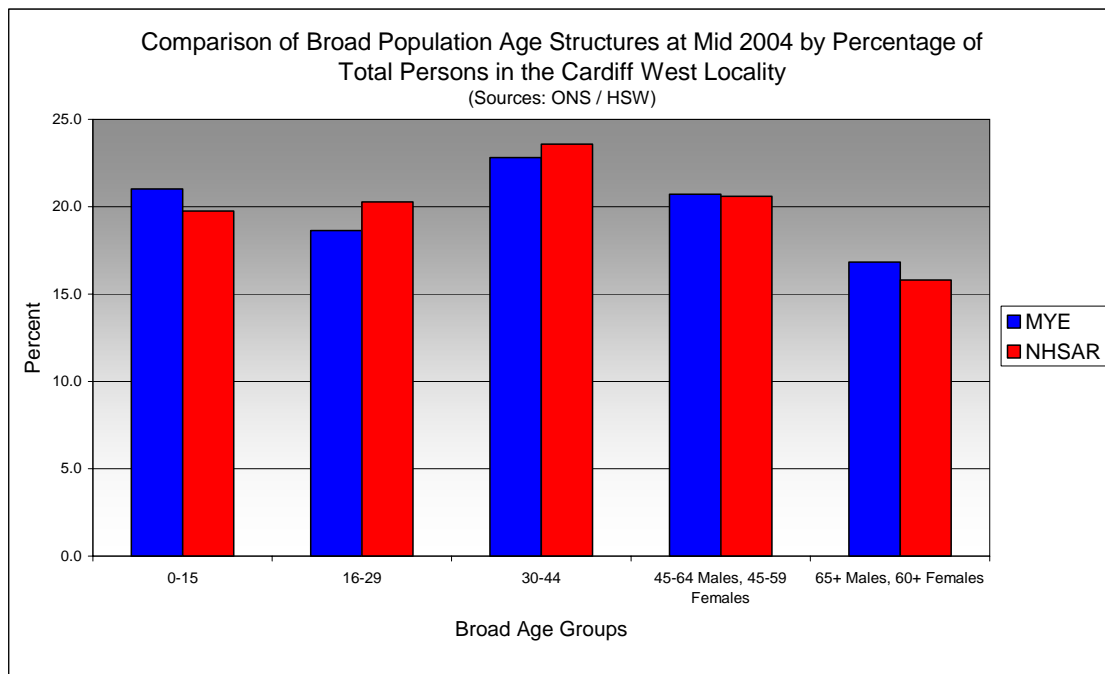

Quinary Age Group Comparisons – 2004 NHSAR Minus MYE

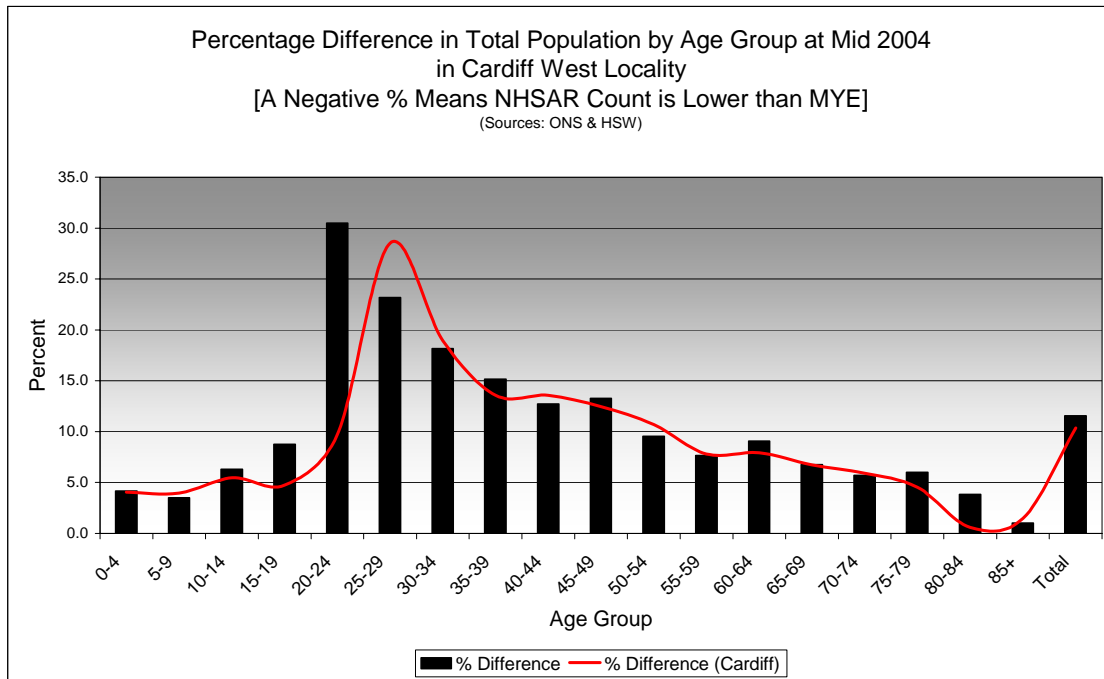

Comparison of Total Population by Age Group at Mid 2004 in Cardiff West Locality
[Difference = NHSAR Minus MYE] (Sources: ONS & HSW)

Age	Persons (MYE)	Persons (NHSAR)	# Difference (un-rounded)	% Difference (un-rounded)
0-4	5,200	5,400	217	4.2
5-9	5,600	5,800	196	3.5
10-14	6,000	6,300	375	6.3
15-19	5,900	6,400	519	8.8
20-24	5,300	6,900	1,623	30.5
25-29	5,800	7,200	1,352	23.2
30-34	6,300	7,500	1,147	18.2
35-39	6,700	7,700	1,012	15.1
40-44	6,500	7,300	823	12.7
45-49	5,500	6,300	735	13.3
50-54	5,200	5,700	495	9.5
55-59	5,100	5,500	391	7.6
60-64	3,800	4,200	348	9.1
65-69	3,400	3,600	228	6.7
70-74	3,000	3,100	170	5.7
75-79	2,400	2,600	146	6.0
80-84	2,100	2,200	80	3.8
85+	1,500	1,500	15	1.0
Total	85,300	95,200	9,872	11.6

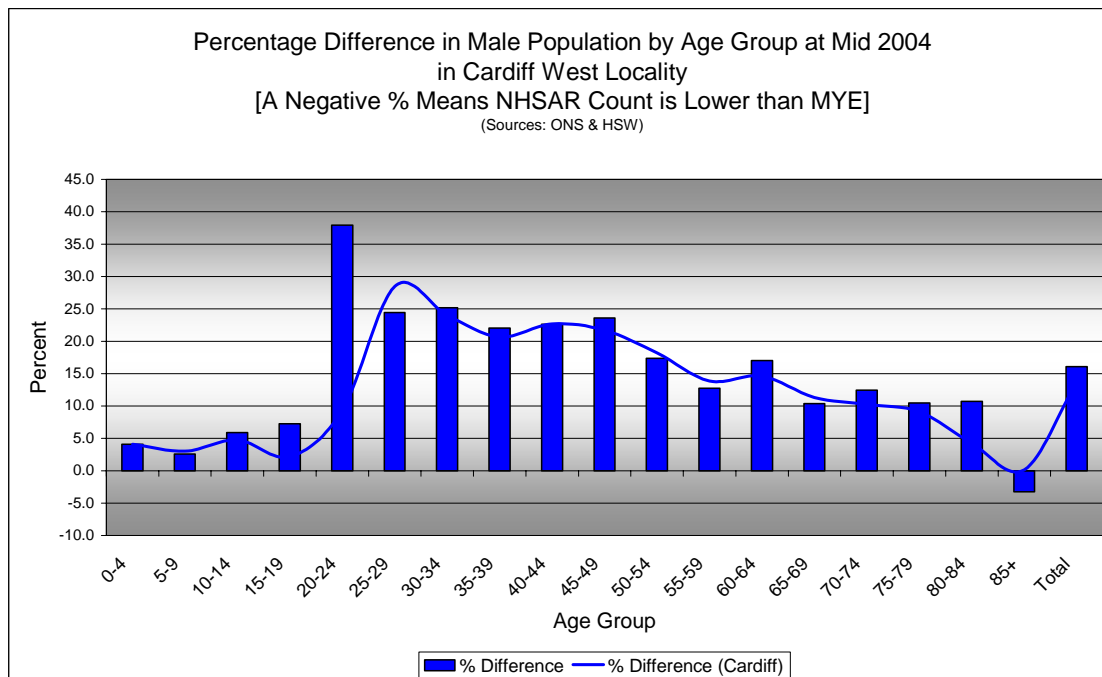

Comparison of Male Population by Age Group at Mid 2004 in Cardiff West Locality
[Difference = NHSAR Minus MYE] (Sources: ONS & HSW)

Age	Males (MYE)	Males (NHSAR)	# Difference (un-rounded)	% Difference (un-rounded)
0-4	2,600	2,800	109	4.1
5-9	2,900	3,000	76	2.6
10-14	3,100	3,300	181	5.9
15-19	3,000	3,200	216	7.3
20-24	2,500	3,400	932	37.9
25-29	2,800	3,500	686	24.4
30-34	3,000	3,700	752	25.2
35-39	3,200	4,000	714	22.1
40-44	3,100	3,800	701	22.7
45-49	2,700	3,400	643	23.6
50-54	2,500	2,900	429	17.3
55-59	2,600	2,900	326	12.7
60-64	1,800	2,200	313	17.0
65-69	1,600	1,800	168	10.4
70-74	1,400	1,500	168	12.4
75-79	1,000	1,100	102	10.5
80-84	700	800	78	10.7
85+	500	400	-15	-3.3
Total	40,900	47,500	6,579	16.1

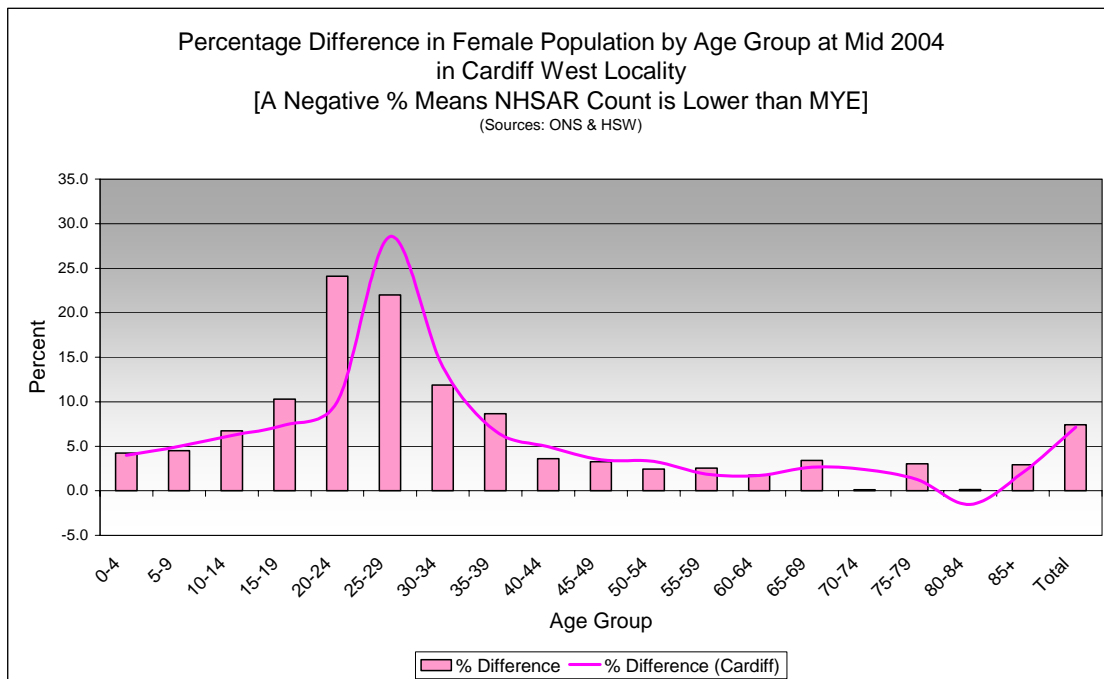

Comparison of Female Population by Age Group at Mid 2004 in Cardiff West Locality
[Difference = NHSAR Minus MYE] (Sources: ONS & HSW)

Age	Females (MYE)	Females (NHSAR)	# Difference	% Difference
0-4	2,600	2,700	108	4.2
5-9	2,700	2,800	120	4.5
10-14	2,900	3,100	194	6.7
15-19	2,900	3,200	303	10.3
20-24	2,900	3,600	691	24.1
25-29	3,000	3,700	666	22.0
30-34	3,300	3,700	395	11.9
35-39	3,400	3,700	298	8.7
40-44	3,400	3,500	122	3.6
45-49	2,800	2,900	92	3.3
50-54	2,700	2,800	66	2.4
55-59	2,600	2,600	65	2.5
60-64	2,000	2,000	35	1.8
65-69	1,800	1,800	60	3.4
70-74	1,600	1,600	2	0.1
75-79	1,500	1,500	44	3.0
80-84	1,400	1,400	2	0.1
85+	1,000	1,100	30	2.9
Total	44,400	47,700	3,293	7.4

Quinary Population Age Structure - 2004 MYE

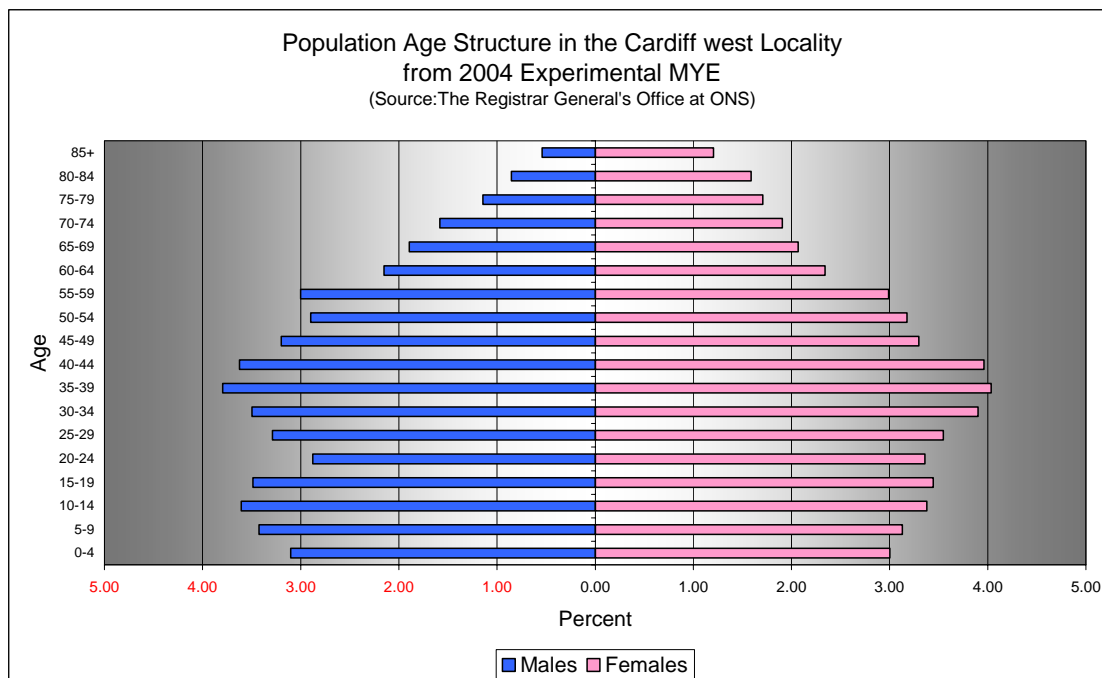

Cardiff West Locality Population Age Structure 2004 MYE (Source: ONS)			
Age	Males	Females	Persons
0-4	2,600	2,600	5,200
5-9	2,900	2,700	5,600
10-14	3,100	2,900	6,000
15-19	3,000	2,900	5,900
20-24	2,500	2,900	5,300
25-29	2,800	3,000	5,800
30-34	3,000	3,300	6,300
35-39	3,200	3,400	6,700
40-44	3,100	3,400	6,500
45-49	2,700	2,800	5,500
50-54	2,500	2,700	5,200
55-59	2,600	2,600	5,100
60-64	1,800	2,000	3,800
65-69	1,600	1,800	3,400
70-74	1,400	1,600	3,000
75-79	1,000	1,500	2,400
80-84	700	1,400	2,100
85+	500	1,000	1,500
Total	40,900	44,400	85,300

West Cardiff Locality Population Age Structure 2004 MYE - Percentage of total Persons (Source: ONS)			
Age	Males	Females	Persons
0-4	3.1	3.0	6.1
5-9	3.4	3.1	6.6
10-14	3.6	3.4	7.0
15-19	3.5	3.4	6.9
20-24	2.9	3.4	6.2
25-29	3.3	3.5	6.8
30-34	3.5	3.9	7.4
35-39	3.8	4.0	7.8
40-44	3.6	4.0	7.6
45-49	3.2	3.3	6.5
50-54	2.9	3.2	6.1
55-59	3.0	3.0	6.0
60-64	2.2	2.3	4.5
65-69	1.9	2.1	4.0
70-74	1.6	1.9	3.5
75-79	1.1	1.7	2.8
80-84	0.9	1.6	2.4
85+	0.5	1.2	1.7
Total	48.0	52.0	100.0

Quinary Population Age Structure Mid 2004 NHSAR

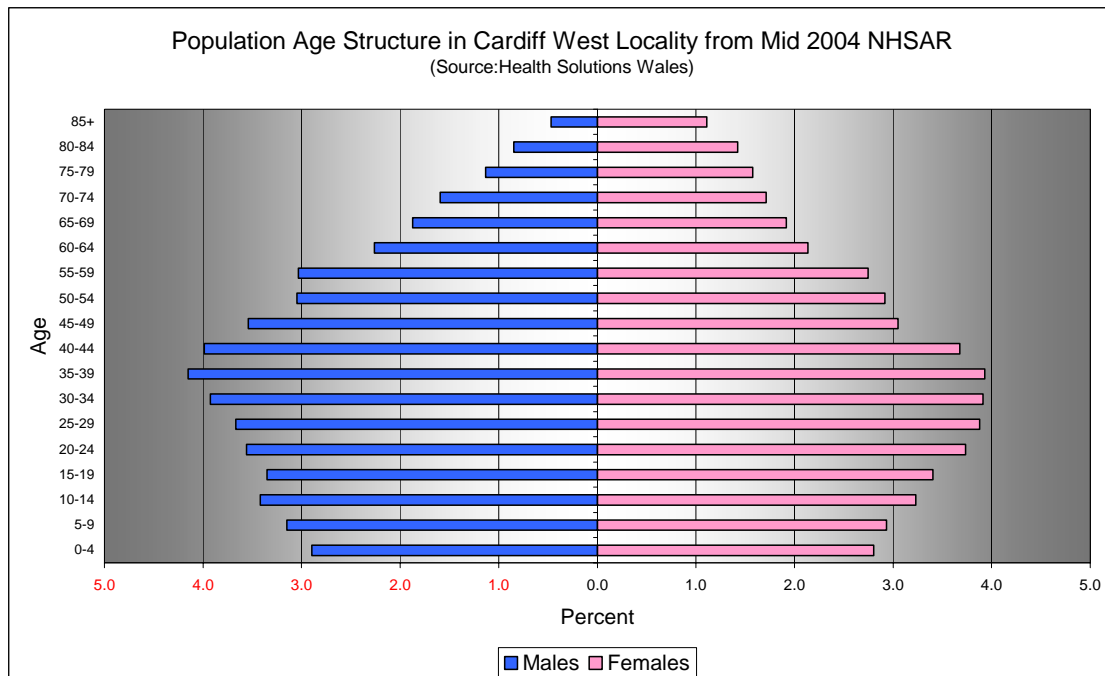

Cardiff West Locality Population Age Structure - NHSAR Mid 2004 (Source: HSW)			
Age	Males	Females	Persons
0-4	2,800	2,700	5,400
5-9	3,000	2,800	5,800
10-14	3,300	3,100	6,300
15-19	3,200	3,200	6,400
20-24	3,400	3,600	6,900
25-29	3,500	3,700	7,200
30-34	3,700	3,700	7,500
35-39	4,000	3,700	7,700
40-44	3,800	3,500	7,300
45-49	3,400	2,900	6,300
50-54	2,900	2,800	5,700
55-59	2,900	2,600	5,500
60-64	2,200	2,000	4,200
65-69	1,800	1,800	3,600
70-74	1,500	1,600	3,100
75-79	1,100	1,500	2,600
80-84	800	1,400	2,200
85+	400	1,100	1,500
Total	47,500	47,700	95,200

Cardiff West Locality Population Age Structure % of Total Persons - NHSAR Mid 2004 (Source: HSW)			
Age	Males	Females	Persons
0-4	2.9	2.8	5.7
5-9	3.1	2.9	6.1
10-14	3.4	3.2	6.7
15-19	3.4	3.4	6.8
20-24	3.6	3.7	7.3
25-29	3.7	3.9	7.5
30-34	3.9	3.9	7.8
35-39	4.2	3.9	8.1
40-44	4.0	3.7	7.7
45-49	3.5	3.1	6.6
50-54	3.0	2.9	6.0
55-59	3.0	2.7	5.8
60-64	2.3	2.1	4.4
65-69	1.9	1.9	3.8
70-74	1.6	1.7	3.3
75-79	1.1	1.6	2.7
80-84	0.8	1.4	2.3
85+	0.5	1.1	1.6
Total	49.9	50.1	100.0